THE DAILY GAZETTE.

No. 1188 COLORADO SPRINGS, TUESDAY, MARCH 14, 1882. Price Five Cents

WASHINGTON NEWS.

Judge Blatchford Nominated for the Supreme Bench

And John Russell Young for the Chinese Mission.

Progress of Important Legislation in Congress.

IMPORTANT MEASURES BEFORE THE HOUSE.

WASHINGTON, March 13.—Although when the house reassembles at half-past eleven to-morrow morning, the polygamy bill will hold the place it occupied at the time the recess was taken this evening, it will not continue before the house when the session of Tuesday commences, unless the previous question upon its passage shall then have been called and seconded. There is, of course, no probability of the bill being advanced to such a stage of progress during the short half hour before Tuesday's session will begin, for the democrats have given notice that they will persist in their effort to obtain the desired opportunity for debate and amendment of this measure. An arrangement may possibly be made by common consent assigning some future time for consideration, but it will be very likely to go over at 12 o'clock simply as unfinished business on the speaker's table, not to be reached again except by means of adopting another resolution to proceed to such business. The Chinese bill therefore cannot be displaced from the assignment for to-morrow unless the polygamy bill comes over to Tuesday's session under operation of the previous question, which is highly improbable; or unless a regular appropriation bill be called up, which the chairman of the appropriations committee has promised shall not be done; or finally unless motion to proceed to the speaker's table be adopted by a majority of the house in spite of a ruling which Speaker Keifer will undoubtedly make if one be offered, that it is not in order as against the special assignment.

IMPORTANT NOMINATION.

The nomination of John Russell Young as minister to China was sent to the senate this afternoon.

BOLIVIA MINING SCHEME.

NEW YORK, March 13.—The Graphic's Washington correspondent says: "There is a rumor that the promoter of the Bolivia silver mine scheme is ex-Governor McCook of California. Ex-Senator Chaffee and Steven Elkins were interested in the scheme. Just how far they progressed when the exposure of Shipherd's project threw South American speculation into disrepute is not known. It is understood that influential politicians were to be interested in the grant from Bolivia in order to induce Chili to keep her hands off while the company worked the bonanza."

THE SUPREME JUSTICESHIP.

WASHINGTON, March 13.—The impression was general that Edmunds would go on the supreme bench. The pressure has been very strong on him, and the judges of the court offered to do his circuit work this summer if he would accept. Edmunds finally refused the supreme justiceship this morning and the president immediately nominated Blatchford, as he had determined on the latter in the event of Edmunds' final resolution. The nomination of Judge Blatchford for the supreme court of the United States was sent to the senate this afternoon.

EXPENSIVE WARDS.

NEW YORK, March 13.—A Washington special says Secretary Lincoln sent to the senate a statement showing the total estimated cost of maintaining troops in the Indian country during ten years, has been $223,881,284, or over an average of $22,000,000 annually.

GUITEAU INTERVIEWED.

Hundreds of strangers visited the jail in which the murderer Guiteau was confined yesterday, but were unable to gratify their curiosity because of orders that no visitors are admitted on Sunday. Guiteau was annoyed by this because he expected to make a large sale of his pictures and autographs. It was his custom to importune visitors to make purchases of these, the proceeds of which he says he intends to devote to pay the best legal advisers for defending him. He is still as vain as ever and asked how he appeared in a new suit he had; at the same time stating that he had been offered one hundred dollars for the suit he wore when he shot the president, but said, "They are worth every cent of one hundred and fifty, and I don't know as I would be willing to part with them at that figure." When asked his opinion in regard to Mason's court-martial, his eye flashed and he said with emphasis, "The rascal was served just right; if anything his sentence was not severe enough." It will be a lesson to cranks, though, not to fool with me. Bill Jones will get his deserts next, even if he is out on bail now. People of this country have changed their views in regard to me and my act; will see that any one that attempts to do me injury will be promptly punished." During this portion of the conversation the prisoner was much excited, and fairly hissed his words into the ear of his questioner and he was panting like a caged beast, and muttering unintelligibly to himself when the order was given to the guard to close for the night.

DECLINATIONS.

WASHINGTON, March 13.—The following letters in reference to the vacant associate justiceship of the United States supreme court were made public to-day:

"No. 229 NASSAU ST., N.Y., March 3, '82.

"MR. PRESIDENT—Absence prevented prompt acknowledgment of your two letters which were found here waiting my return. The high and unexpected honor you proffer by selecting me as associate justice of the supreme court of the United States is greatly valued. It will ever be a matter of pride and satisfaction that you and the senate deemed me fit for the trust; but for reasons you would not fail to appreciate I am constrained to decline. Though urgent demands on my time now prevent my accepting the cordial invitation to pass a few days with you in Washington, let me hold this as a pleasure deferred but not lost. I have the honor to be sincerely your obedient servant,

"ROSCOE CONKLING.

"His excellency, the president."

SENATE CHAMBER, WASHINGTON, D. C., March 6, 1882.—MR. PRESIDENT: I have received, through the secretary of state, your very flattering offer of the appointment as associate justice of the supreme court. I thank you sincerely for this highly valued proof of your good opinion, but I feel for reasons that I ought not to accept. I shall cherish this mark of your kindness and good opinion, though I did not need this proof of it, as one of the most pleasant of my life. I am, sir, very faithfully yours,

GEORGE F. EDMUNDS.

NO. 1411, MASSACHUSETTS AVE., March 11.

MR. PRESIDENT—I am deeply touched at the manifestation you have shown me in connection with the associate judgeship, but further reflection has not enabled me to change the views I expressed to Mr. Frelinghuysen. With the hope that you have experienced no embarrassment from the delay your kindness has caused, I am faithfully

GEO. F. EDMUNDS.

INDIAN AGENCY SCANDAL.

WASHINGTON, March 13.—Something of a scandal seems to be brought out in connection with the Western Shoshone Indian agency, Elko county, Nevada. One Howe is agent. His accounts are known to be badly out of joint. It is understood he lays the blame on the fact that his clerk's vouchers were forged for a large number of accounts which were never paid. Congressman Cassidy (Nev.) is in possession of correspondence, including affidavits from settlers in the vicinity, showing very clearly this state of facts. Unsettled claims of settlers are now being sent on here for payment. Cassidy has filed the claims of Henry Boyle and H. G. Miller, together with the following letter addressed by him to the secretary of the interior:

DEAR SIR:—Please find enclosed two claims against the Western Shoshone agency. These are but samples of many others to which my attention has been called by persons resident in the vicinity. There seems to be some pretty glaring crookedness here. I desire to bring the matters complained of to your special attention. The claimants are gentlemen of the strictest integrity. Will you kindly inform me in what manner the government will proceed to right the wrong inflicted on citizens whose claims being just should be paid? If a forger holds a place at the Western Shoshone agency I beg to submit that he cannot too soon be exposed and displaced. I am constrained to believe there can readily be obtained in the neighborhood charges of corruption and mismanagement which have been notoriously prominent for many months. The claims submitted go directly to the point. It has been stated in public print that Agent Howe recently returned from Washington to Nevada with full power to adjust and make good the delinquencies of his administration and thereon discontinue in charge of the agency. Manifestly he has not complied with the first requirement. Your department can best answer for the second. I submit that the affairs of the western agency could be corrected and the just claims of citizens filed without further delay.

Very respectfully,

GEORGE W. CASSIDY.

WASHINGTON NOTES.

Representative Black, of Georgia, is reported dying.

W. E. Chandler is after Secretary Hunt's place, and openly announces that he will have it.

Government is moving actively for relief for the flood sufferers; the secretary of war is particularly active now.

The bill defining qualifications of territorial delegates which passed the house on the sixth ult. was reported to the senate to-day.

The house committee on private land claims to-day further discussed the McGarrahan claim, but did not reach the point of action.

Circulation of standard silver dollars for the week ending March 11, 1882, was 144,000, against 260,400 for the same period of 1881.

August C. Sotelido, indicted for murdering his brother, and for assault with intent to kill Barton, was arraigned this morning, and pleaded not guilty.

It is expected the counsel of Sergeant Mason will raise the point that there was fatal error in the court martial proceedings which vitiates the whole trial. The error claimed is that the court and judge advocate were sworn before the prisoner was brought in court.

Unable to Agree.

OMAHA, March 13. The jury in the case of the state vs. Charles M. Kasters, indicted for the murder of Oscar Hammer at Trieschek's saloon on last Christmas morning, went out Saturday night and came in to-day and reported they were unable to agree, whereupon they were discharged. They stood nine for acquittal and three for conviction. Kasters has been placed under $5,000 bail to await trial at the next term of court.

GARFIELD-ROSECRANS.

An Interesting Letter Hitherto Unpublished,

Written by Garfield to Salmon P. Chase,

Which Reflects on Rosecrans' Military Management.

THE ROSECRANS-GARFIELD MATTER.

CHICAGO, March 13.—The specials agree in saying that the Rosecrans-Garfield matter is in as great doubt as ever, and stories are too conflicting at present to give creditability to the charges.

WASHINGTON, March 13.—The Star publishes the following: It is stated in responsible quarters that the letter written to Chase by Garfield, touching Rosecrans, made public, was given out by Jacob W. Schuckes. Schuckes now lives in New York city. At the time Chase was secretary of the treasury he lived in Ohio and was appointed from that state by Chase to a $1,600 clerkship. Subsequently he became Chase's private secretary. It is also said he has other letters bearing on the removal of Rosecrans written by Garfield, which he will make public at an early day.

General Rosecrans was asked this afternoon if he had prepared anything for public delivery with regard to the Garfield-Chase letter. He replied he had considered the matter carefully and had concluded not to say a word about it.

GARFIELD'S LETTER TO CHASE.

WASHINGTON, March 12.—The following heretofore unpublished letter will be read with interest. As will be seen, it reflects upon General Rosecrans. It will be remembered that General Rosecrans disputed an extract in Blaine's eulogy on the late President Garfield relating to the Army of the Cumberland. The letter, it is thought, is now made public by General Garfield's friends to show that Mr. Blaine was not so far from right as General Rosecrans may have thought him to be:

[Confidential.]

"HEADQUARTERS DEPARTMENT OF THE CUMBERLAND, NASHVILLE, July 27, 1863.—MY DEAR GOVERNOR: I have for a long time wanted to write to you, not only to acknowledge your last kind letter, but also to say something confidential on the movements in this department; but I have refrained hitherto, lest I do injustice to a great man and say to you things which were better left unsaid. We have now, however, reached a point upon which I feel it proper, and also due to that kind opinion which I believe you have had of me, to acquaint you with the conditions of things here.

"I cannot conceal from you the fact that I have been greatly tried and dissatisfied with—the slow—progress that we have made in this department since the battle of Stone River. I will say in the outset that it would be in the highest degree unjust to say that the 172 days which elapsed between the battle of Stone River and the next advance of this army were spent in idleness or trifling. During that period was performed the enormous and highly important labor which made the Army of the Cumberland what it is, in many respects by far the best the country has ever known. But for many weeks prior to our late movement I could not help but feel that there was not that live and earnest determination to fling the great weight of this army into the scale, and make its power felt in crushing the shell of the rebellion.

"I have no words to tell you with how restive and unsatisfied a spirit I waited and pleaded for striking a sturdy blow. I could not justly say we were in any proper condition to advance until the early days of May. At that time the strings began to draw sharply upon the rebels, both on the Mississippi and in the east. They began to fear for the safety of Vicksburg, and before the middle of May they began quietly to draw away forces to aid Pemberton. I pleaded for an advance, but not till June began did General Rosecrans begin seriously to meditate an immediate movement.

"The army had grown anxious, with the exception of its leading generals, who seemed blind to the advantage of the hour. In the first week of the month a council of war was called, and, out of eighteen generals whose opinions were asked, seventeen were opposed to an advance. I was the only one who urged upon the general the imperative necessity of striking a blow at once, while Bragg was weaker and we stronger than ever before. I wrote a careful review of the opinions of the generals, and exhibited the facts, gathered from ample data, that we could throw 65,000 bayonets and sabers against Bragg's 41,000, allowing the most liberal estimates of his force.

"This paper was drawn up on the 8th of June. After its presentation and a full, canvassing of the situation, an advance was agreed upon, but it was delayed through days which seemed months to me till, the 25th, when it was begun and ended, with the results you know. The wisdom of the movement was not only vindicated, but the seventeen dissenting generals were compelled to confess that if we [illegible] earlier, while the weather was propitious, the army of Bragg would, in all human probability, no longer exist. I shall never cease to regret the sad delay which lost us so great an opportunity to inflict a mortal blow upon the center of rebellion. The work of expelling Bragg from middle Tennessee occupied nine days and ended July 30, leaving his troops in a most disheartened and demoralized condition, while our army, with a loss of less than 1,000 men, was in a few days fuller of potential fight than ever before.

"On the 18th instant the bridges were rebuilt and the cars were in full communication from the Cumberland to the Tennessee. I have since then urged, with all the earnestness I possess, a rapid advance, while Bragg's army was shattered and under cover, and before Johnston and he could effect a junction. Thus far the general has been singularly disinclined to grasp the situation with a strong hand and make the advantage his own. I write this with more sorrow than I can tell you, for I love every bone in his body; and next to my desire to see this rebellion blasted is my anxiety to see him blessed. But even the breadth of my love is not sufficient to cover this almost fatal delay.

"My personal relations with General Rosecrans are all that I could desire. Officially, I share his counsels and responsibilities even more than I desire; but I beg you to know that this delay is against my judgment and my every wish. Pleasant as are my relations here, I would rather command a battalion that would follow and follow, and strike and strike, than hang back while such golden moments are passing. But the general and myself believe that I can do more service in my present place than in command of a division, though I am aware that it is a position that promises better in the way of promotion or popular credit. But if this inaction continues long, I shall ask to be removed and sent somewhere where I can be part of a working army. But I do hope that you will soon hear that this splendid army is at least trying to do its part in the great work. If the war department has not always been just, it has certainly been very indulgent to this army. But I feel that the time has now come when it should allow no plea to keep this army back from the most vigorous activity.

"I do hope that no hopes of peace or submissive terms on the part of the rebels will lead the government to delay the draft and the vigorous prosecution of war. Timeo donaos et dona ferentes. Let the nation now display the majesty of its power, and the work will speedily end. I hope you will pardon this lengthy letter, but I wanted you to know how the case stands, and I was unwilling to have you think me satisfied with delays here.

"With kindest regards, I am, as ever, your friend, J. A. GARFIELD."

"Hon. S. P. Chase."

Bulls and Bears.

NEW YORK, March 13.—The Commercial Bulletin, in its financial article, says: "At the stock exchange there was a market change in the tone of speculation, due first to a report which was corroborated by circumstances in the market to the effect that since Saturday several of the wealthy speculators, including Vanderbilt, Mills, Jay Gould and C. W. Field, had agreed in their stock to place capital and skill against that of large speculators who were on the bear side, who have millions of dollars and prestige, and the press in its recent campaign for low prices, and who are also masters of the art of manipulating the market. From the gentlemen present we learn Gould showed 50,000 shares Manhattan, 250,000 shares Western Union Telegraph Co., par value $25,000,000; and 123,000 shares of Missouri Pacific, par value $12,300,000; and also offered to take out for their count of their safes railroad bonds of a par value of $20,000,000, which last offer was declined by the inspecting party.

These circumstances, together with the downward turn in foreign exchange, the news that fifteen millions in bonds are to be called, soon to mature, five millions per week beginning the week ending May 3d, gave an undertone to the market very different from the bottomless pit foundation which it appeared to have in the late days of last week. Of the entire list the only important stock which closed lower than Saturday was Jersey Central. The remainder of the list closed half and a quarter per cent. higher. In the afternoon the whole stock market was decidedly strong, though still feverish. The Commercial Advertiser says in its last edition: "This speculation shows great strength and confidence in higher prices. Resistance to recovery in process early in the day has thus far resulted in adding to the eagerness of the buying party to 'get in' at higher figures."

The Queen's Gratification.

LONDON, March 13.—The supplement of the Gazette says: The queen has written Sir Wm. Harcourt that she wishes before she leaves England to express from her heart how very deeply she is touched by the outburst of enthusiasm the event of the 2d inst. called forth from all classes and from all parts of her vast empire as well as by the universal sympathy evinced by sovereigns and people of other nations. The queen cannot express how deeply she is gratified by these demonstrations. She wishes to convey to all, from the highest to the humblest, her warmest and most heartfelt thanks. The queen says it has ever been her greatest object to do all she can for her subjects, to uphold the honor and glory of her dear country and promote the prosperity and happiness of those over whom she has reigned so long. These efforts will be continued unceasingly to the last hour of her life. She thanks God he has spared her beloved child, who is her constant and devoted companion, and those who were with her in the moment of danger as well as herself. She prays he will continue to protect her for her people's sake as he has hitherto so visibly protected her.

Bears in Hot Water.

NEW YORK, March 13.—There are indications that the bears who have been talking down credit of firms and individuals will be in hot water this week. At least in one case apologies have been offered and refused and legal [illegible] The affair [illegible]

OMAHA LABOR.

A Citizen Killed by a Soldier's Bayonet.

Agitators Get a Text and the Cause a Martyr.

Return of Some Workmen---More Striking.

OMAHA, March 13.—The work left by the strikers on contract was resumed this morning. The inquest on Armstrong, a citizen who died last night from a bayonet wound, is in progress. There is less excitement than anticipated. The strikers have made no demonstration thus far.

OMAHA, March 13.—A row which occurred last night between citizens and militia, stationed at the Burlington & Missouri dump, was not considered of any serious importance, but has since developed into a serious affair owing to the death of G. P. Armstrong who was pierced by a bayonet. It seems there was a crowd of men and women, the latter living in the vicinity of the military camp. There were very few, if any, strikers or labor union men in the crowd. A lot of boys began calling the military names and throwing clots of dirt at them, until finally the military got mad. Two or three different parties in buggies had driven across the line and were slightly pierced with bayonets. Soon after a man named Schelecht was rather roughly handled by the militia. Then a man named Armstrong crossed the line and got into a wrangle with the military, when he was knocked down and pricked with a bayonet. His son came to the rescue but was held back at the point of the bayonet. Others rushed up, when a militiaman drew a musket intending to fire on the crowd who scattered. Thereupon four militiamen assisted Armstrong to their quarters near by in an old school house and he soon afterwards died.

The fact of his death was kept very quiet, and it was not generally known till this morning, when the body was moved to Coroner Jacobs' undertaking establishment, where an inquest was called. Armstrong was stabbed by a bayonet in the left side, just below the shoulder, the point coming out just above the hip on the front side. He was an old and respected citizen, peaceably inclined, but somewhat addicted to drink. He was in no way connected with the labor union movement, but was around the military camp merely out of curiosity; had been employed in Jacobs' undertaking establishment off and on for several years, and had been a member of nearly every coroner's jury that had been called during this period. His death has caused considerable excitement among the strikers and labor union men, who will attend his funeral in a body, as they regard him a martyr to their cause.

At yesterday's labor mass meeting the authorities were bitterly denounced for having surrendered the reins of government to the military, and now labor unionists are doubly severe in their denouncements, and say that the authorities are responsible for Armstrong's death. Citizens generally have but little to say other than that Armstrong came to his death by his own fault. Warning had been repeatedly given through newspapers and hand bills to all persons to keep away from the Burlington & Missouri dumps, as there was danger there, but these warnings have not been heeded.

The Burlington and Missouri Railway Co put their men to work again on the dumps under military protection. As they left their special train and moved across the Union Pacific track to the Burlington and Missouri dump they were bombarded by some Union Pacific shovelers with clods of dirt and other missiles.

E. Walsh, president of the labor union, this morning talked strongly of having the militiaman who killed Armstrong identified and arrested on charge of murder together with Mayor Boyd as accessory, but he was advised not to do it and therefore abandoned the plan

There was some talk this morning of having martial law proclaimed, but it was found this cannot be done. About fifty smelting works employes resumed work this morning and it is expected that the full force of three hundred men will be at work in a day or two. Laborers at the Omaha nail works have received a raise and now get $1.75 per day. It was intended to have another labor union parade this afternoon but the plan was abandoned. However it is reported they will have a parade to-morrow and carry in the procession caricatures of Mayor Boyd, Sheriff Miller, Burlington and Missouri railroad officials, and other persons who are obnoxious to them.

The coroner's inquest over the remains of Armstrong was begun this afternoon and at 6 o'clock was adjourned till to-morrow. As yet the soldier who bayoneted him has not been identified.

This afternoon Attorney General Dilworth applied to Judge Savage for a special grand jury in cases of persons arrested for inciting riot, and who have been charged with assault to commit murder, three or four men having been nearly killed by rioters last week. Other persons are to be arrested. Judge Savage at once complied with the petition and issued an order for a special grand jury to be called together to-morrow morning.

A labor meeting is being held to-night, and speeches are being made denouncing the authorities for calling the military. Armstrong's death furnishes speakers with a text, and they are very severe in their criticisms.

Coopers at the Willow Springs distillery struck to-day.

OMAHA, March 13.—The threatened attempt of the strikers to drive the military off the grading grounds this afternoon did not take place. A few hot-headed fellows counselled it. Being overruled, the general opinion now is that no further disturbance will take place, but the state authorities will continue to keep troops here till satisfied the danger is past.

CONGRESSIONAL

SENATE PROCEEDINGS.

The tariff commission bill was taken up and Slater maintained the greatest hindrance to the achievement of commercial supremacy was protection and the only condition on which we could win success was the adoption of free trade.

The long executive session of the senate was almost wholly consumed by the contest over the nomination of Paymaster John H. Stevenson, of Indiana, for promotion to the grade of pay director of the navy. It came before the senate with an adverse report from a majority of the committee on naval affairs, which was supported by Senator McPherson in a speech, basing the ground that charges against the official conduct and integrity of Paymaster Stevenson, while acting as purchasing agent for the navy some years ago in Japan, had not been satisfactorily met. Senator Jones of Florida, and Rollins and Harrison and Voorhees, especially the last named, elaborately defended the nominee with such success that the senate finally confirmed him by a vote of 34 against 17.

After an executive session of three hours the senate adjourned.

HOUSE PROCEEDINGS.

The speaker announced as a select committee on woman suffrage: Clemp, White, Sherwin, Stone, Hepburn, Spencer, Vance, Muldrow and Strickland.

The speaker presented a memorial from the Utah assembly, asking congress to suspend action on Utah affairs till a committee of investigation learn the facts and lay a tangible foundation for rational proceeding. Referred.

Belmont of the committee on foreign affairs asked leave to offer a resolution calling on the secretary of state for information as to what compensation has been paid or is to be paid by the state department to Trescott as envoy to South American governments; also out of what appropriation he has been or will be paid; also by what law he would be appointed or employed at the state department at any time since March 4th, 1877, and what compensation has been paid him since that time.

Williams, of Wisconsin, chairman of the same committee, objected.

Butterworth reported the army appropriation bill, appropriating $22,293,333. Referred to the committee of the whole.

Bills were introduced and referred by Dunn to supply rations, etc., for sufferers from overflow of the Mississippi river; also for repair of levees; also to authorize females to enter public lands.

Pacheco introduced a bill to repeal land grants made as to lands in California.

Rosecrans introduced a bill granting certain rights of way to the San Francisco and Ocean Railway company.

Lapham offered a resolution directing the secretary of the interior to report all Indian reservations where troops are stationed and where troops destroy timber. Adopted.

The army appropriation bill ordered printed and recommitted, provides for an aggregate appropriation of $27,431,648, based on estimates aggregating $29,297,386, and an increase of $746,898 over the appropriation of last year. The principal items of the bill are $12,247,107 for pay of the army on a basis not to exceed 25,000 enlisted men and 500 enlisted men for the signal corps; $4,164,000 for transportation; $3,000,000 supplies for quartermaster's department; $2,300,000 for subsistence supplies, and $1,400,000 for purchase and manufacture of clothing and camp and garrison equipage. The bill contains a clause providing for compulsory retirement of officers at 62 years of age, and further provisions referring what are known as the 4th of July claims to the court of claims.

The senate bill was taken up to punish polygamy.

Converse made the point that it should be considered in committee of the whole as it provided for an appropriation.

After a long debate in which several members took part the chair decided against the point of order.

Converse appealed from the decision of the chair and the appeal was laid on the table by a party vote of 119 to 80.

The previous question was then demanded on the third reading of the bill. This opened a considerable discussion, and no satisfactory arrangement having been arrived at the house took a recess until 11.30 to-morrow, when the bill will retain its present position.

Gould's Pile.

NEW YORK, March 13.—The Evening Post says: We have been told by gentlemen who were present that day Gould this morning at his private office showed the following stock: 250,000 shares of Western Union Telegraph company, 123,000 shares of Missouri Pacific, and 50,000 shares of Manhattan Railway; that all this stock stood in his name and none of these shares had been endorsed by him, which after is prima facie evidence that they could not have been out of his possession either as collateral for loans or for delivery on sales. The exhibit was made to refute the charge that he had parted with these securities. He expressed a willingness if the party would take time to show them certain railroad bonds of par value of about $30,000,000.

Moonshiners' Revenge.

NASHVILLE, March 13. A special to the American from McMinnsville says: J. M. Davis, the celebrated raider of moonshiners, was waylaid and killed this afternoon about three miles from McMinnsville. Thomas McVickers, who was with Davis, says there were 20 men in the gang who did the shooting.

Small-pox has become epidemic at South Bethlehem, Pa. It is reported there are seventy cases and also a number of cases at Allentown. The affair [illegible]

NewspaperARCHIVE.com

DAILY GAZETTE.

PUBLISHED BY
THE GAZETTE PUBLISHING COMPANY.

DAILY—IN ADVANCE.

Per Annum	$10.00	Six Months	$5.00
Three Months	2.50	One Month	1.00

WEEKLY—IN ADVANCE

Per Annum	$2.00	Six Months	$1.00
Three Months	50	One Month	25

ADVERTISING

Rates made known on application at the office

JOB WORK

facilities for Plain and Fancy Job Printing equal to those of any establishment west of the Missouri river

All persons having advertisements in this paper and desiring them discontinued will please leave it known at the business office, where they will be properly attended to We cannot hold ourselves responsible for advertisements continuing in the paper unless notice is thus given

Mr Harry Rice is the authorized collector and soliciting for the Gazette Publishing Company

No claims are allowed against any employes of the Gazette to offset any of our accounts

All advertisements for the WEEKLY GAZETTE must be handed in not later than Thursday noon

Advertising agents are respectfully notified that we do not want any advertising from them

E W STEELE,
Manager of the GAZETTE.

The Pueblo Chieftain thinks that her city should have the next United States senator, since Denver has the fish hatchery and Colorado Springs the capital

Samuel Blatchford who was nominated to be judge of the supreme court yesterday was appointed circuit judge in the second district, presided over by his predecessor, Judge Hunt, in 1878 by President Hayes He is not allied to any political faction in New York and has the respect of all parties

The Silver Cliff Herald intimates that Senator Teller and Judge Bowen have pooled their issues This is probably not true Bowen is too sharp to do this If he did the south would not support him again for an office It is determined to make a square fight for the senatorship this winter, and the southern man that betrays it may get left in the future

One is as apt to be as near the truth not to believe any rumors about Mr Gould as to believe them If the rumor in the paper this morning is true that Gould did show up so much stock he is still pretty long With the bonds he did not show but said he had and the stocks he did show his property in his safe is worth about $70 000 000 It will be noticed that he did not show up ten or fifteen millions in Denver and Rio Grande stock

Mr Teller in his anti Chinese speech of Wednesday remarked that he did not yield to anybody in his devotion to republican principles It is high time now for some one to remark that this speech doesn't represent Mr Teller's sentiments —[Denver Inter Ocean

Possibly it is It is proper to remark however, that either a candidate for office or a man about to act against his party says he does "not yield to anybody in his devotion" to his party This is the second time that Senator Teller has made this profession of faith in his party this winter Usually these things go without saying and when they are said too often become mere cant

Attorney General Brewster stated over his own signature, explicitly and emphatically that the opposition of Judge Hallett and Miller was the influence and sole influence, that defeated the reappointment of Marshal Wilcox The Colorado Springs GAZETTE asserts that it was a different influence that ruined Wilcox —[Leadville Chronicle

It might be just as well for Senator Teller's friends to drop this issue The truth of the matter is that the attorney general wanted to let Mr Teller down easy and he did it in this way But had the two judges not interfered the result would have been the same In a letter written Senator Hill February 25, he said "The more serious charges that were preferred I did not think necessary to investigate as I found enough in the one I expressed" Does it not occur to some of Senator Teller's friends that the less said about this the better Is it creditable to him that he should press the claims of a candidate for months who did not have the confidence of the judges and against whom charges were pending of a serious nature? The attorney general declined to appoint and did so in the easiest and most natural manner by putting it all on the judges This saved him the trouble of examining the charges and from any contest between our two senators

The Garfield Rosecrans letter calls up a little war history Rosecrans was appointed to the command of the army of the Cumberland October 27, 1862 The battle of Stone River or Murfreesboro was fought December 30, 1862, to January 2, 1863 He did nothing from this time until June 24, 1863, when he advanced against Bragg September 19 and 20 he commanded at the battle of Chickamauga, where he was defeated He was then relieved, and did not have another command until January, 1864, when he was placed in command of the department of the Missouri His record before and after may be briefly given He was born in 1819 He graduated high in his class from West Point in 1842 In 1843-47 he was instructor at West Point In 1854 he resigned from the army and went into business at Cincinnati When the war broke out he entered the war under McClellan and served in West Virginia He was promoted to be brigadier general in the regular army during the summer of 1861 and had command of the departments of West Virginia and Ohio He was transferred to the Army of the Mississippi in May 1862, where he commanded a division He was then given command of the Army of the Cumberland He resigned from the army in 1867 In 1868-69 he was minister to Mexico After this he settled down on a large tract of land which he owned in California He lived a retired life until he was nominated for congress in 1880

GARFIELD'S DEFAMERS

"In Two Parts," published elsewhere from the Denver Tribune, is an excellent summing up of the Rosecrans letter It might have proved that the letter was published for malicious purposes by enemies of Garfield by the mention of the fact that it first appeared in the New York Sun The Sun has been the especial champion of Conkling and thus this adds another link to the chain of testimony that the letter was brought out through a personal friend of Mrs Kate Chase The letter itself cannot do Garfield any harm with right minded people as the whole tone of the letter is friendly to General Rosecrans But Garfield entered the army to aid in putting down the rebellion He naturally was disgusted at a delay of one hundred and seventy two days when it might have been used in crushing Bragg's army and doing everything to end the rebellion Garfield was as vigorous a soldier as he was a statesman This is really the whole point of the letter So far as the letter might have an effect in Washington it would be simply to hurry Rosecrans It was possibly this disgust with the inefficiency of many generals that drove Garfield into civil life where his influence might be more positive in crushing the rebellion

But aside from the motive Garfield had in writing the letter, what must be said of the fellows who are thus attacking the reputation of the dead? There has been no more contemptible exhibition of meanness in modern times than the repeated attempts of the last few months to counteract the generally expressed sentiments of love and respect for Garfield's character It began with a bogus statement of a man in the Herald who pretended to be Garfield's personal friend Its purpose was clearly to alienate and injure the feelings of some of Garfield's old friends But the terrible lies died still born The friends of Garfield knew him too well to be influenced by them The publication of the Rosecrans letter is evidently for the purpose of creating a feeling that Garfield was disloyal and treacherous to his friends They attempt this by appealing in the guise of his friends and lamenting the publication as though there was something wrong in it Only the mean can put a construction on the letter which will reflect on Garfield's loyalty to his commander And no friend of Garfield will for a moment admit that the letter requires an apology It is manly loyal and patriotic

It was enough for stalwartism to destroy his life without attempting to assassinate his character We use the term stalwartism with due consideration In the continual slurs and innuendoes that have been uttered against Garfield and his administration since his martyrdom we have yet to see a single protest in a stalwart paper They have from the first attempted to belittle my administration, to use Garfield's own words by making Blaine the author of the Robertson nomination and the real influences of the administration of which Mr Garfield was little more than a parrot to echo Mr Blaine It hurt when he lived It is inexpressible mean now that he is dead In what contrast is it to the manly silence of Blaine in the memorial address The real secret of it all is that stalwartism cannot regain its prestige so long as Garfield's memory is so revered The endorsement of Garfield virtually says stalwartism was wrong in its contest with Garfield and, as the issues at stake in the contest were the vital principles of stalwartism, it condemns stalwarts. Hence the effort to break the people's idol by the most cowardly means

PERSONAL

Mr Filson is in Florida

Mr Aldrich is writing the biography of N P Willis

The Pope has decided to send a papal delegate to Canada

Mr Robert Buchanan's new book is entitled, Ballads of Life Love and Humor

Mr Leopold de Rothschild's son and heir will have the Prince of Wales as one of his godfathers

On St Valentine's Day 600 extra hands were employed at the London post-office At Christmas the staff had to be increased to a much larger extent

The Boston Journal says that the statement is authoritatively made that Miss Annie Louise Cary will be quietly married in the summer or early autumn

Congressman Dugro, of New York and his wife are the youngest couple among congressional families he being only twenty-six and she several years younger

Mr Rufus Hatch, of New York, has sailed for Bermuda, where he has a farm, in search of health He has been suffering severely for several weeks from malaria

Black, the novelist, is going to Egypt with Lockyer the astronomer, to observe the total eclipse of the sun on May 17 An Egyptian novel may be looked for shortly afterward

An official announcement has been made to the effect that the Grand Duke Vladimir has subscribed $7 000 and the Grand Duke Alexis, Sergius and Paul $3 500 each toward the fund for constructing a cathedral over the grave of the late Czar Alexander II.

Things one would rather have left unsaid —Vicar (who until last Sunday has always preached himself)— Well and how did you like my young curate's sermon? Mrs Robinson— Oh, quite the best we have heard for years We all said so! —[London Punch

A correspondent sends the following riddle to the London Truth My first two syllables are what Gladstone loves (Reform) My three last are what he hates (a tory) My whole, if pronounced separately, is what he would like to do (fix form a tory My whole if pronounced properly is where he ought to be (Reformatory)

The high admiral of Russia the Grand Duke Constantine does not get along well with his nephew the czar Pending the reconstruction of his Crimean chateau which was destroyed by fire last autumn he will live abroad after which he will take up a permanent residence on the shores of the Black Sea, playing the role of a grand duke retired from business

General Butler tells a reporter that the armed resistance to the survey of the recently purchased land in West Virginia comes not from the present settlers upon it, whom he has no intention of disturbing but from persons beyond its limits who fear an interference with their free range of timber lands General Butler adds that the dispatches from the seat of war exaggerate the size of the tract which he believes contains not more than 100 000 acres

In Two Parts

Denver Tribune

1

It is our opinion that the Garfield letter on Rosecrans is genuine

The publication of this letter at this time was procured for the purpose of injuring the memory of Garfield

The men interested in doing this are those who were against in the conflict which made his administration so stormy and who resent the reverence to his memory as a reflection upon their course in the conflict

Roscoe Conkling headed the anti administration forces.

II

The Garfield letter was confidentially to Salmon P Chase then war governor of Ohio After his death his confidential papers passed into the hands of Mrs Kate Chase Sprague now by the grace of the courts, Kate Chase

Rumor has it that Roscoe Conkling is acquainted with this lady

Punch and Judy

Chambers Journal

In Italy Punch and Judy in its present form is nearly three centuries old It was introduced into England by Piccini—called by his successors Porsini—who died about forty years ago after having exhibited his show for half a century The puppet play, in which Addison saw Punch in the days of Queen Anne, was quite a different thing Addison speaks in the Spectator of the two shows as the opera at the Haymarket and that under the little Piazza in Covent Garden—the two leading diversions of the town and a loquacious showman will still describe his drama 'in two facts' as "not a comedy, neither a tragedy—but a hopera" In those old times the Punch of the Covent Garden Piazza danced with "a well disciplined pig" and various stories were shown in the box theatre on different days, from Old Testament tales down to Whittington and his cat But though every Punch that ever squeaked is a cousin of the Italian Punchinello—or Polichinello the Punch that married Judy dates from the Italian play-writer Silvio Fiorillo about 160, and the coming to England of that particular Punch and his indestructible Judy dates from old Piccini It may give further interest though perhaps not thanks to Piccini's memory to add that he is regarded also as the father of all that play upon barrel organs He got money at an almost incredible rate, and spent it as freely as it came When Cruikshank made his sketches of the progress of Punch and Judy he found the old showman at work still and miserably poor putting up at a public in the Coal Yard Drury lane From the Coal Yard Piccini only removed once to St Giles work house where he died a pauper, after having in his day caused an incalculable amount of laughing and bright coloring of poor faces and of childish faces poor and rich This man is said to have made at one time as much as £10 a day his puppets were known to high and low and it is recorded against at least one secretary of state that in the midst of business the voice of Punch could lure him round the corner As the show became more common Punch's theme dwindled away According to Mr Mayhew, to whom we are indebted for many secrets of the "London poor" the exhibitors of Punch and Judy 40 years ago collected £3 a week in the hat while now though they still are few enough for every showman to know all the others, and where they are throughout the country each can only barely make their living They have to tramp for it many miles a day while one of them exhausted himself with the strain of several hours of the instrument in the mouth and the other who plays the reed and drum at each pitch has to carry half a hundred weight of stage and properties in transit from one pitch to another Their stock of puppets is expensive costing several pounds if it be new there is a large quantity of cloth and tinsel the doctor requires the luxury of an ermine wig and the head of each figure costs some shillings when it comes from the hand of the special Punch and Judy carver

Madame, the Heathen

The correspondent of the Philadelphia Times writes from Washington as follows At the Chinese legation, one of the handsomest residences in the city lives a lady of rank in that country, the wife of the present minister—Cheng Tsao Ju She lives in strict seclusion here in the national capital of our free country as if still in the capital of her native land Even here she must obey the national law which compels women of rank to keep within their homes She has never been out since she removed from the Arlington hotel, where her husband and his suite were until the legation was made ready for their occupancy, which was before the middle of January

While the names of the wives of other gentlemen of the diplomatic corps who are married and the names of the wife and daughter of Mr Bartlett, the American secretary of the Chinese legation appear always on the official diploma list published by the state department, the name of the Chinese minister's wife is not thereon She receives no company at all, and must not be allowed to see any man (except her husband Consequently, she being alone with her Chinese women attendants, has no opportunity to learn English She is the fourth wife (the other three, I hear are living in China) and she, it is said, was permitted to accompany her husband on his travels because she is the youngest and comeliest of the number I hear they have not been married long. She is under 25 years of age

The Chinese minister visits and attends parties daily and although he as yet knows no English no one seems to enjoy society more than he Through his interpreter, who always accompanies him, he talks merrily with ladies He thinks Miss West, the British minister's young daughter, very bright, because she has memorized some Chinese phrases taught her by the interpreter, and repeated them to him Two Philadelphia ladies at a reception kept up an animated conversation with him through the interpreter, and he laughed heartily over some of their sallies

As no one below the grade of a minister or charge d'affaires is ever invited to dine with one of our presidents, the Chinese interpreter could not accompany the minister to the dinner at the White House, and thus where all the languages of the civilized earth were spoken he was the only one present who did not understand any of them The Japanese charge d affaires who attended (there being no minister here now to represent that nation) communicated with the Chinese gentleman in writing on this occasion, though he could not speak his language The Chinese minister did not appear to be feel lonely at the dinner, but ate and drank heartily, and as he closely watched the others about him committed no faux pas He afterward told the president that he thought the wine very fine and enjoyed it

Reading and Acting Shakespeare

Macmillan's Magazine

It is a common saying that because Shakespeare wrote for the stage, it is foolish to pretend that he reads better than he acts, to use a theatrical form of speech That actors should have from time immemorial been strenuous supporters of this dictum is most natural, but others than actors have also ranged themselves on the same side. Among the most recent, if we do not mistake his meaning, is Mr Alfred Austin, in the eloquent eulogy on the dramatic as the highest and most comprehensive form of poetry, which he has pronounced in the preface to his tragedy of "Savonarola" But we cannot think this is so, entirely and without any reservation For we should remember what that stage was for which Shakespeare wrote, and what the time The stage of Elizabeth represented all that the circulating libraries the magazines, the newspapers of Victoria represent It was the literature of the time and the people As Shakespeare, as Goethe so shrewdly said, as Lamb said surely no critic can who was critic of the time was but truly a theatre poet He wrote for the theatre because it was the quickest and the surest way of receiving comfort and independence the quickest and surest way of getting at the ear of the public But one has only to read his plays to see how at times the theatre presses altogether from his thoughts Rhythm is too narrow, then—then as Goethe said the whole visible world is too narrow for his great mind And by applying the same test, one can no less clearly see how at other times the theatre, despite its freedom from the rules and conventionalities of to day did if not exactly (as Mr Austin says it did not) cramp his genius and curtail his fancy certainly a little pervert and deaden both One can hardly doubt that, had he been within sight of such an audience as would have given us rather less of that style of writing, which has been justly styled detestable, though Shakespeare has signed it a thousand times It can hardly be necessary to quote again the well known lines in which he has given utterance to his own feelings on this subject

"Jo" Cook Raises a Storm at Poona

Deccan Herald January 20

On Saturday at 4 p m, Mr Cook delivered a lecture at the Poona town hall The hall was crowded to suffocation and numbers could not even find standing room The lecturer spoke of the growing scepticism of educated young India, and said that its grasp upon that educated men of Europe was growing weaker every day, that the rationalistic schools of Germany were almost all deserted and the evangelical schools of that country were again in power Science thus defeated little remained to come into the field with Christianity India having cast off her superstition and her dry meaningless rituals and having seen the futility of deism must become Christian The lecturer tried to prove by statistics that in fifty years more India shall lay down the crown of glory at the feet of the Saviour The lecturer then asked the natives to join in a prayer with him (Cries of No! no!) The lecturer then asked the Hindus to join him in the Lord's prayer in the name of their false gods (Cries of Shame! shame!) Here Rev Mr Ramaton got up and said The Lord's prayer is a very sacred and solemn prayer and no one should be asked to join in it unless he has received holy baptism It is no use casting pearls before swine (Cries of Who are the swine?) Mr Small then got up and said that he had lived for eighteen years among the Brahmins, and he never had cause to call any of them swine The president, Major Rowlandson, here interposed and said that he disagreed with the lecturer in insisting upon offering his prayer, as the audience consisted of varied creeds, and he ruled that the meeting should disperse without the prayer being said Mr Cook got very much excited and said that, without meaning any disrespect to the president, he would not be bound by the president or the committee, and said he would offer up a silent prayer The meeting then dispersed amid hisses and applause

To the Editor of the Deccan Herald!

Sir The interruption which I received to the last words that I wished to say at Dr Cook's lecture on Saturday last will lead many to go away with the impression that I wished to apply the words Cast not your pearls before swine in their literal sense, making the non christians of the meeting to be designated by the invidious term swine What I would have said if I had been allowed is this that the same principle which teaches one not to cast pearls before swine teaches one not to force a prayer upon unprepared persons, as in the case the pearl is out of place among the swine so in the other, the Christian's prayer is out of place among those who are not at present ready to accept it Yours obediently

CECIL S BINGTON

President Robinson at Yale

President E G Robinson of Brown university is delivering the fifth course of lectures on preaching at Yale college A correspondent of the Hartford Evening Post says of him

"The lecturer is a white-haired gentleman of impressive appearance, between sixty and seventy years of age full of a vigorous countenance, with large yet symmetrical features, having all together a physique finely adapted for effective oratory He is Roman in the cast of his mind and character with a true Greek but slightly concealed beneath the surface His methods of thought construction and delivery are strikingly forensic His mental processes are marked by logical and metaphysical tendencies His introductions in their measured deliberation and somewhat angular manner, suggest thoughts of coldness and dryness, which are very soon forgotten in the glow of discourse President Robinson has proved himself one of the most powerful and intellectually eloquent preachers in the land There are citizens of Hartford, not exclusively Baptists, who have heard him at his best, who declare that in the magnificent sweep of elevated oratory he surpasses all preachers whom they have ever had Frederick Douglass stated to the writer that President Robinson's informal, offhand address to an excited meeting of citizens of Rochester at the time of President Lincoln's assassination was unsurpassable for the fitting choice of words and the perfect voicing of the sentiments of all hearts"

PREMIUM STRAWBERRY PLANTS

Our Spring Catalogue now ready FREE TO ALL Supplies first class Strawberry Plants tested and fruited in Colorado with grand success as the most desirable and WORTH DOUBLE EASTERN GROWN PLANTS Three first premiums awarded at State Horticultural Society Fair Denver June, 1881 All plants guaranteed true to name Try them

CRAWFORD & CHASE,
Sunny Slope Small Fruit Farm
P O Box 1747 Colorado Springs Colo
dyr-3-2m

Avenue Market

One door east of Thos Hughes

A Full Assortment of

Beef, Mutton, Pork,

and all Kinds of Meat kept in Stock.

GAME OF ALL KINDS IN SEASON.

All Goods Delivered Promptly.

WOLFE & MARLOW, Prop's.
c 10 tf

A. C. WILLARD,
ARCHITECT
47 Pike's Peak Ave.,

F. G. ROWE,

Real Estate.

MONEY LOANED

On good real estate security

HOUSE RENTS!

Very choice business property on Tejon st one of the best locations in the city, either for business or for an increase in value Pays 15 per cent on investment

New residence on Cascade avenue, 9 rooms 3 closets, trunk room large bath room, pantry and China closet bay window All nash in the house on weights Hot and cold water up stairs and down, with most complete plumbing ventilation and sewerage One of the finest lawns in the city, $4 700 Very cheap property

Fine place on Nevada avenue near Kiowa street, excellent house, attractive grounds central location price $6 000 The above is a very cheap and desirable property

Corner lot with two nice houses on west side Weber st north of Pike's Peak avenue This is a splendid property either for residence purposes or as an investment as it is in one of the best locations in the city and pays good interest

I have for sale a few vacant lots on North Nevada avenue near the lands of the Land Improvement company and in the vicinity of some of the finest residences in the city, which I will sell very low to parties agreeing to make good improvements

Six finely situated lots on North Corona st on the same height of ground as Weber st and Nevada avenue, but with a rich black loamy soil just suited for the rapid growth of trees shrubbery, etc, and for fine gardens One corner lot for $225 one corner fronting west and south $250 inside lots $200 each Rare chance for cheap lots close to city water, irrigation water in abundance

Fine new residence on North Nevada ave near St Vrain st lot 100x190, house of 7 rooms built by day work in best of manner Splendid location and very cheap place

Very complete 5 room cottage on North Tejon st, with new furniture and every thing in first class shape for $4 000, lot 50x190

Cottage house on Nevada avenue north of Pike's Peak avenue, large pleasant front rooms, nice lawn, good barn, etc Very pleasant place, close to business and in excellent location $4 500

Residence on Pike's Peak avenue can be had at a bargain, rents for 15 per cent on the investment

Fine corner lot on Pike's Peak avenue with house of 10 rooms good barn, lawn shade trees etc $4 000 one of the cheapest properties in the market

COAL LAND A party who is willing to develop property if deemed advisable can purchase a one half interest in 213½ acres of anthracite coal land three miles from Crested Butte Gunnison land vein six feet vein opened, no adverse claim to land, adjacent to the Denver & Rio Grande Railway Co s northern lands Dr William expert chemist of Philadelphia finds 89 8 per cent of fixed carbon in three thousand samples

It is a remarkable anthracite and is the best sample of coal I have ever in all Colorado

Cottage house on Bonder st close to market and public schools, well finished good cellar would rent for $22 per month lot 100x190 $2 100 or would sell 50x100 with house for $1 850, nice property

Lot 50x190 on Cheyenne ave with house of 4 rooms, closets pantry and stone cellar This is a well built house and would rent for 20 per month

Four lots in north part of city, fronting south on Smith st and extending back 400 ft to another st to be opened $300 each Bargain

Ranch of 160 acres 1½ miles south of city, 100 acres land fenced which is tillable and under ditch, 15 acres all alfalfa good house and out buildings This ranch combines hay land and tillable land with one of the best ranges for cattle or sheep in the state $1 500

Two story residence of 7 rooms on South Weber st fine grounds stable, etc lot 50x190 $2 600 The improvements alone on this property are well worth the money

Corner lot 100x190 with small house on North Weber st just east of University Park $1 400

Cottage house 6 rooms on west side Wahsatch ave. near Cucharas st, $1,300, rents for $18

New house 2 rooms on South Nevada ave Lot 50x190 Price $675

Corner lot on South Nevada ave $275 Lot adjoining above for $225

Residence on Tejon st., adjoining business property, $6 000

Two fine 2 story brick stores on Huerfano st. These are adjoining buildings, and near the new postoffice Both can be purchased for $5,000 Pay good interest.

Cozy place on North Tejon st., lot 50x190 house well adapted for two small families Half of the house is now rented for $25 per month Excellent location, $2,800

Cottage house of four rooms and summer kitchen on Cucharas st. Rents for $15 per month, $800

Two and one-half acres on Boulder st, $1,200 Good investment

Nice residence on Nevada av, just south of Pike's Peak av, $5 000

Very pleasant cottage on South Nevada av, for $900

50x95 on South Cascade avenue with new house of 5 rooms, bay window, etc very pleasant place, $1 400

Small place of 3 rooms on Costilla st, $1,000

Splendid corner 50x190 on Tejon st, $1,500

One of the best residences on N. Cascade avenue,

with large finely kept grounds, can be had for a few days at a low figure

Small place on Pike's Peak avenue, $1,000

Corner lot 50x100 on South Tejon st with 7 rooms, closet and cellar, $1,800

Very pretty 1½ story house of 8 rooms on the west side North Tejon st nice porches, lawn etc, good barn $4 500

Cottage house of 4 good rooms closet and pantry, on Moreno ave, for $1,250 neat pretty place

FOR RENT

Elegantly furnished house on the northwest corner of Tejon st and Williamette ave, of 7 rooms, barn etc, fine lawn, splendid neighborhood, $75 per month

Furnished house of 7 rooms on Tejon st between Bijou and Kiowa streets $40 per month

House of 3 rooms southeast corner of Wahsatch avenue and Costilla st, $15 per month

The above embraces but a small portion of the properties I have for sale

Parties thinking of buying, selling renting or loaning money are cordially invited to call Carriage always in attendance to examine property

F G ROWE, Tejon street, opposite Opera House

WILLS & HALE

REAL ESTATE

—AND—

INSURANCE

We represent the following first class Fire Insurance Companies

Lion of London, Royal of Liverpool
Boston Underwriters, National of Hartford

A LARGE AMOUNT OF

Money to Loan

In sums to suit borrowers

Good Real Estate Only Accepted as Security

Special Attention Paid to the Examination of Abstracts of Title and Notarial Work

Rents and Interest Collected Taxes Paid and a General Agency Business Transacted

NOTARIES PUBLIC AND COMMISSIONERS OF DEEDS.

We have for sale a number of

City and Country Properties

Among which we call attention to the following

Several desirable lots near the college reservation which we can sell at a bargain Also a number of building lots on Cucharas and Moreno

A ranch in the vicinity of Higby on the Kansas Pacific railroad in the center of the best district for sale in the state All use to be only new and all other quiet buildings in first rate repair in the place Two pastures one of which is two miles and the other one half a mile square Range for about ten thousand sheep A complete outfit for carrying on the business including a pair of mules agricultural tools wagon harness hoes for sheep, &c Can be sold for a short time for $6000

A good farm tract of five acres in high state of cultivation near town House of four rooms with good cellar, shed, good stable fruit and shade trees Price $2 500

House of 6 rooms facing south on full lot on Huerfano street city water in the house a good barn Everything about the premises in fine order A bargain at $2 500

A fine residence in the best perfect state of repair on one of the best corners on Cascade avenue also a house of 8 rooms on the same property A large new stable on the rear of the lot Ample grounds reaching 125 feet front on Cascade This is a more desirable property than the three last and we can make a sale at a bargain

A very fine new post office building in good order for sale Rents for $60 per month This is a good investment

All have been carefully examined by us and we can recommend them as the most desirable property we have in the market

Also a list of other properties which we will gladly show to any parties wishing to purchase

FOR RENT

House of 6 rooms with stable near Pike's Peak city water Rents March 15th

Also house in front of the post office Per month $

House of 5 rooms lot 50x190 partly furnished Rent $30

House of 3 rooms and laundry fine lawn lot 50x190 Cascade avenue Per month $

Also furnished and unfurnished in various parts of the city

BLOCK OFFICE TEJON STREET
Opposite Opera House

PROFESSIONAL CARDS

Cards under this head $5 per month and address Any other matter will be charged for at usual rates

I. A. McMORRIS,
ATTORNEY-AT-LAW.
OVER PEOPLES BANK, Colorado Springs Colorado

DR. W N MESERVE,
DENTIST.
UNION BLOCK

GEORGE E. WHITE,
INSTRUCTOR ON THE VIOLIN.
ADDRESS through postoffice

W F ELLIS, Jr, C. E.
Architect & Landscape Gardener.
OVER FIRST NATIONAL BANK Colorado Springs, Colorado Having had a number of years experience in both public and private works in the east, we think we can guarantee satisfaction in all cases

JOHN CAMPBELL,
(Successor to Helm & Campbell)
ATTORNEY AT LAW Office, opposite postoffice, rooms 2 and 3 Stratton's block

Dr. Chas. F Edwards,
DENTIST.
OFFICE OPPOSITE OPERA HOUSE Appointments can be made by telephone.

DR. B. DAVIS.
OFFICE IN PREWITT'S BUILDING

BRUSOE & WALSH,
Builders & Contractors
SHOP ON PIKE'S PEAK AVE.

El Paso County Bank,
COLORADO SPRINGS.
Transacts a general banking and exchange business
W. S. Jackson Cashier.

FOTE BROS.'
DAIRY,
Corner Tejon and Kiowa Streets.
Milk and its products delivered daily to all parts of the city

DAILY GAZETTE.

TUESDAY, MARCH 14, 1882.

AMUSEMENTS

Last Night's Exhibition a Very Gratifying Success.

One of the largest audiences, if not the largest, ever gathered in the opera house was that which assembled last night to witness the exhibition given by the scholars comprising the higher grades in our public school, and the sum realized for the school library must have been a handsome one. It was evident that much time and pains had been taken in preparing the programme, which was as follows:

PROGRAMME.

1. Greeting Song..... Chorus
2. The Love of a Bonnet..... Dillingho
3. Flag of the Free—March from *Lohengrin*..... Wagner
4. Piano Solo..... Mrs. S. Roberts
5. Tableaux—Evangeline { 1. Evangeline 2. Evangeline's Voyage 3. Sister of Charity.
6. Sleighing Song..... Chorus
7. Lady of the Lake, Arranged from Walter Scott
8. Duet—Light the Lark—Abt..... { Fannie Aikes / Maud Walker
9. Tableaux—Hiawatha's Wedding Feast.
10. Duet—Huldah and Elnathan { Minnie Barnes / Fannie Aikes
11. Tableaux—Miles Standish's Courtship.
    1. Miles Standish and John Alden.
    2. John Alden and Priscilla.
    3. "Why Don't you Speak for Yourself, John?"
    4. Winding the Yarn.
12. Duet—"All Things are Beautiful"—Glover { Maud Walker / Fannie Aikes
13. Loan of a Lover—Farce.

The opening chorus, and also the one given later in the evening, was under the direction of Prof. Kent. The choruses were participated in by as many children as could be conveniently arranged upon the stage and both were exceedingly well rendered and equally as well received. Excellent time was kept and there was every evidence of careful training on the part of Prof. Kent.

In the dialogue entitled "The Love of a Bonnet," which followed the first chorus, there was some very creditable acting as well as some really excellent elocutionary efforts.

The tableaux of Evangeline in three scenes was placed upon the stage with remarkable effect, as was also the one of "Hiawatha's Wedding Feast," considerable good taste being exhibited in the posing of the characters.

No number of the programme seemed to better please the audience than did the "Lady of the Lake," arranged from Walter Scott, in four acts. All participating in this were elegantly costumed and manifested careful preparation in their lines. The final act terminated with one of the handsomest tableaux of the evening.

The Misses Fannie Aiken and Maud Walker sang their duet entitled "Light the Lark" so well that they were the recipients of a hearty encore.

No musical selection on the programme was more enthusiastically received than the duet, "Huldah and Elnathan," rendered by Minnie Barnes and Fannie Aiken, and they were well deserving of the encore which was accorded them.

The tableaux, "Miles Standish's Courtship," was exceedingly well gotten-up. It pictured the bashful lovers to perfection.

The most amusing feature of the exhibition was the farce entitled, "Loan of a Lover," which concluded the programme. All of the parts in it were exceptionally well taken. It would be but justice to Miss Clara Bartlett to say that in the character of Gertrude she exhibited a remarkable conception of the part. She was never at a loss for change in either attitude or expression while every word was clearly spoken.

As a whole the exhibition was a gratifying success and reflects much credit on those who worked so persistently to make it so. Prof. Harris, Mrs. Marchant and Miss Noyes were especially untiring in their efforts. For weeks they have labored faithfully drilling the children and preparing costumes. The appreciation manifested by the audience last night was a well merited reward for the pains they had taken.

SUNDAY SERVICES.

Sermon Delivered at Grace Episcopal Church.

Rev. George T. LeBoutillier, rector of Grace Episcopal church, took the following text for last Sunday morning's discourse:

But whosoever drinketh of the water that I shall give him shall never thirst; but the water that I shall give him shall be in him a well of water springing up into everlasting life. *John iv: 14.*

It is always a mystery why so many are without this living water. If one is asked to become a Christian, it is not the principle of Christian faith of which he thinks, but of things associated with it much but which do not belong to it. What comes into his mind is not a sense of personal responsibility. No; that which he at once thinks of is the well and not the water. The divine principle needs to be viewed as distinct from the mere accidents surrounding it. It would not be just to judge of jurisprudence by the often mistaken practice. The mind or spirit is to be looked upon as something distinct. The external rights are all features, important and necessary features. These are the forms through which the spirit is manifest. It is a mistake to consider the form and ignore the vital principle. It is a fatal prejudice which the Lord should be asked to dislodge. There should be clearly shown what the religious principle is. This is a hard thing for the human soul to do. Without the help of God and the Holy Spirit it is impossible.

Nothing is clearer than the spring of life. It is something not around him, it shall be in him. The Samaritan woman was religious. But her religion was like that of the bandit who falls on his knees when he hears the vesper bell, but goes on with his plundering. She seems to have been a warm adherent of the Samaritan church. But Christ found this woman in the midst of an immoral life. There cannot be righteousness without religion, but there can be religion without righteousness. Christ did not spurn her. He taught her to see herself, her master, her maker aright. A changed woman she goes away. She comprehends that God is a spirit and is to be worshiped in spirit and truth.

Let one be off of viewing this Christian principle as a sleeping inoperative principle. It is a living, not an inanimate, power. He should clearly apprehend this principle. If he is not now a Christian, he should seek from the Savior a knowledge of the divine life. He will learn that affliction is tempered to chastisement. Until in his own life he experiences this transforming principle, he does not know this life; he does not know human life.

One does not need to look into the distant past, or read the tombstones in graveyards, or look into books to find persons who have in them the form and life which Christ speaks of in the text. Do not despair of finding in the society in which you move those having the grace and power of the heavenly truth. There is no man more tempted, no woman more tried by the cares around her, no public man, no poverty-stricken man, no professional man more beset than some who are living with Christ in God. There are others—I wish they were fewer—who only approach the border of the water of life. Go at once to the true well. Begin as a child to live the Christian life. Take no thought for to-morrow ask for to-day only. Begin the day with a prayer of gratitude. End it with a review of its events and confession. The life the Savior teaches advances from day to day by steps and not by stages. There is daily strength for daily need. Do you imagine the strength to repeat it on to-morrow will be wanting? Do you imagine that these heart-breathings are not answered? You know not your Father in heaven if you doubt this.

OUT WEST.

Mr. V. T. Axtell has been nominated for mayor of Crested Butte.

Foundations have been begun at the State penitentiary for a building 104x13.

There are at present over fifty inmates in the State Reform School at Golden.

Company B, 15th infantry of the United States army, was at Pueblo on Sunday.

The editor and city editor of the Leadville Democrat have been arrested on a charge of criminal libel.

A disgraceful mob broke up the ceremonies at the murdered Chinaman's funeral in Denver on Sunday.

A base ball club has been organized at Del Norte and it will soon be ready to play anything in the state.

It is estimated that $100,000 has been sunk in the variety show business at Leadville in the past two years.

The Saguache Advance has been enlarged to eight columns, and makes a better appearance than ever.

There are now 275 convicts in the State penitentiary, of which number 89 were sent from Arapahoe county.

One hundred and fifty thousand dollars worth of cattle have been sold by the stockmen of La Plata county this season.

D. M. DeLong, the defaulting treasurer of Grand county, is now in jail at Georgetown. He was unable to procure the bonds required.

The San Luis Valley Stock association have requested the governor to appoint a stock inspector to represent the San Luis valley.

Arrangements have been made by the Wyoming board of penitentiary commissioners to send all the territorial convicts to Joliet, Illinois.

An extensive stock owner of Greeley has recently purchased 3,000 head of cattle in Washington territory, and will drive them overland to Colorado.

Appalling Calamity.

PANAMA, March 13.—Intelligence has reached here of an appalling earthquake in Costa Rica. Advices thus far received state that four towns have been destroyed. These are: "Alaguela, San Romero, Greca and Heridia." In Alaguela alone several thousand lives were lost. Those left alive are homeless. The loss of life has been something fearful. Thousands of inhabitants have been swallowed up, and destruction of property is wide spread.

NEW YORK, March 13. The Costa Rica consul here says he has received no intelligence in regard to an earthquake and loss of life in his country. He would not be surprised if the report is true, as the location mentioned is in the midst of volcanoes.

TELEGRAPH BREVITIES.

Refined copper is quoted at 18¾ to 19.

Mrs. Anna Spende died at New York yesterday, aged 105.

Four per cents. were worth 120 in London yesterday, and four and a halfs 115¾.

There was an attendance of 3,000 at the anti-polygamy meeting in Boston yesterday.

Mrs. Mary McElroy, aged 18 years, was burned to death yesterday at Greensburg, Indiana.

The Hyland house and Seavy house, at Biddeford, Me., were burned yesterday. Loss, $90,000.

A large business was done in Robinson yesterday, which opened at 3.65, advanced to 3.85 and closed at 3.80.

Mrs. F. A. Reynolds, a widow in the Cleveland insane hospital, drowned herself in three feet of water yesterday.

The complete Austrian occupation of Crevoscie is announced. The troops will not be withdrawn immediately, however.

At a mass meeting held at Berlin yesterday to protest against the tobacco monopoly bill, fifteen thousand people attended.

The anniversary of the assassination of the Czar Alexander was commemorated yesterday at St. Petersburg by solemn service at the cathedral.

The French senate, by a vote of forty-five to fifty-three, adopted a resolution favoring the granting of railway tickets to legislators at nominal rates.

Jackson, the "Herald correspondent," started north yesterday from Irkutsk. Lieutenant Danenhower expected to start for St. Peter-burg to-day.

The St. Louis distillery company building was burned yesterday. The loss was $45,000. Also, one thousand barrels of whisky; loss, $100,000; insured.

The mysterious murder of the rag-picker, Pasqual, in New York was committed by a 17-year old boy, named Thomas Reilly, who fractured his skull with a poker.

The Janesville, Wis., cotton factory was burned yesterday. Loss, $35,000; insured for $17,000. There were two hundred looms, upon which two hundred hands were employed, who are now out of work.

The pope in audience with Von Schoenzeman, the rep esentative at the Vatican, yesterday, said if it only rested with him the settlement of the questions between Prussia and the Vatican would have been already reached on all points.

A correspondent at Kilkenny says he believes matters are rapidly mending in Ireland. Numbers of tenants are claiming the advantages of the land act. A farmer named Connell, and his wife were shot in the legs at Feele, county Clare. It is expected they will die.

QUOTATIONS BY TELEGRAPH.

Stocks and Bonds.

NEW YORK, March 13.

Silver bars, 1.14.

Money, 3@4½.

Governments, unchanged.

Stocks, firmer.

The following are the quotations:

BONDS.

United States 4's	118	Northern Pacific	30¼
" 4½'s	113½	Kansas Pacific	101
" 5's	102½	K. P. Denver div.	103
" 6's	103¾	Denver & Rio Gr'de	72
Union Pacific	116	D., S. F. & P.	102½
Central Pacific (cpd)	114¾		

RAILROAD STOCKS.

Union Pacific	110¼	Hannibal & St. Joe	99
Central Pacific	84¾	Lake Shore	112
Northern Pacific	30¼	Jersey Central	28¾
Texas Pacific	36¼	M., K. & T.	34¼
Kansas Pacific		Pacific of Missouri	53¼
New York Central	133¾	Ohio & Mississippi	34¼
Erie	35¾	C., H. L. & P.	24¾
" H. & Q.	134¾	Michigan Central	86¼
" J. & N. W.	129	D., L. & W.	118¾
" M. & St. P.	130¾	L. & N.	74
" O. & H. Q.	67¾	Canada Southern	47¾
Wabash	32¾	Panama (ordinary)	199
Pacific Mail	39¼	W., F. & Co. Ex.	125
W. U. Tel. Co.	78¾	Am. Ex. Co.	92
Am. Union Tel. Co.		U. S. Ex. Co.	74
A. & P. Tel.		C., C. & I. Co.	

MINING STOCKS.

Amie	28	Bullion	60
Bodie	4 50	Hibernia	56
Boulder Con.	8 00	Horn Silver	22
Big Pittsburg	87	Horn Silver	12 50
Bald Mountain		Highland Chief	
Bassick	3 00	Iron Silver	1 87½
Bull Domingo	27	Little Pittsburg	1 15
Con. Virginia	82	Little Chief	05
Caribou	2 50	Leadville con.	1 50
Chrysolite	4 05	Mariposa (bid)	32½
Cherokee		Mineral Creek	
Dunkin	57	Moose	1 15
Dunderburg	70	Ontario	11 00
Eureka con	18 00	Quicksilver (off'd)	3 50
Freeland		Quicksilver con.	
Green Mountain		Robinson con.	3 80
Gold Stripe	30	Red Elephant	
Gleason Pendery con		Silver Cliff	2 30
Grand Prize		Silver Nugget	
Gunnison Chief	37½	Sutro	62½

Stockholders' Meeting.

The annual meeting of the stockholders of the Mexican National Construction company to elect members of the board of directors and transact such other business as may lawfully come before the meeting, will be held at the principal office of the company at Colorado Springs, in the state of Colorado, on the first Monday of April, 1882, at twelve o'clock noon.

The transfer books of the company for the transfer of stock will be closed on the 14th day of March instant, and remain closed until three days after the final adjournment of such meeting.

By order of the board of directors.

WALTER HINCHMAN, President.

W. W. NEVIN, Secretary.

Dated March 4, 1882. c-4-1m

Proposals for Trees.

Sealed proposals will be received at the office of the undersigned until noon of Monday, March 20, 1882, for furnishing, for the city, 500 broad-leaf cottonwood trees and for furnishing 500 additional trees for private parties to be delivered at such places along the line of the streets of the city as the mayor or the committee may direct. All trees to be delivered between the 2d and 9th day of April, 1882. Said trees to be good sound and straight broad leaf cottonwood trees of three inches, four inches, or five inches in diameter at the base and ten feet in height, and with good roots projecting not less than one foot from the tree on either side. Bidders will state how much for each size tree and also about how many they propose to furnish of each size. The right to reject any or all bids is reserved.

Bids will also be received for digging five hundred holes eighteen inches deep by thirty inches in diameter and for setting five hundred trees at such places in the city as the committee may direct. The right to reject any or all bids is reserved.

MATT FRANCE, Mayor.

HENRY A. WILSON,
JOHN A. HIMEBAUGH, Committee.

Colorado Springs, Colo., March 13th, 1882. c-14-6

Sealed Proposals for Railroad Ties.

Sealed proposals will be received at the office of the undersigned until noon of Friday, March 31, 1882, for furnishing 400,000 cross ties, to be delivered along the line of the Denver & Rio Grande railway, between Marshall pass and Gunnison, and Crested Butte and Gunnison, and between Gunnison and the western boundary line of Colorado, deliveries to be made during the months of June, July, August and September, 1882.

Said ties to be made of good, sound live pine or spruce timber, to be six feet, six inches long between shoulders, not less than seven nor more than seven and one-half inches in thickness, hewn smooth and straight to two parallel faces not less than seven inches wide at the smallest place and peeled free from bark.

Bidders will specify at or near what points their deliveries will be made, and in what quantities at each place. They will also indicate what number each of pine, white spruce and red spruce ties they propose to furnish.

Inspection will be made of all ties delivered each month, and payment for all accepted will be made in cash, less ten per cent withheld until completion of contract, during the month following.

Bidders must be prepared to give a good and sufficient indemnifying bond in case of being awarded contract.

Right is reserved to reject any or all bids.

Terms of proposals can be had on application to A. B. GARNER,

Purchasing Agent, Colorado Springs, Colo. c-5-10.

WANTED.

WANTED—A lady desires a position as copyist all or part of her time. Address box 747. c-12-2*

WANTED—To borrow $10,000 for term of five years at 8 per cent. to improve real estate now worth two-thirds that sum. Address, lock box No. 33, city. c-12-tf

FOR RENT.

FOR RENT—A good piano very reasonable if taken for three months; must be rented very soon. Address box 808, city. c-14-4*

FOR RENT—Two pianos and two organs. Aiken's music store. c-12-3

FOR SALE.

FOR SALE—J. G. Warner at the planing mill will sell you flooring and mouldings twenty per cent. lower than you can buy elsewhere in the city. b-3-tf

FOR SALE—Old papers, for wrapping purposes. Special rates on large lots. Apply at this office. tf

FOR SALE—A few shares in two prospecting companies. Skillful prospectors in field. Address box 496, P. O. f-8-tf

GEORGE CANT & CO.

House, Sign and Fine Decorative Painters

Have remove from their old stand to 48 Pike's Peak avenue, east of Tejon st. cet.

Graining, Glazing, Kalsomining and Paper Hanging

All our work is warranted. [illegible]

GEO. MACKLIN,

Real Estate,

OFFICE:
TEJON ST. NEAR KIOWA,
OFFERS

FOR SALE

4 lots on North Nevada avenue.
12 lots on North Weber.
2 lots on South Weber.
1 lot on North Wasatch.
1 lot on South Wasatch.
1 lot in eastern part of city.
2 lots on Nevada opposite college reservation.
11 lots on North Corona st.
1 lot on South Corona st.
1 cottage of 4 rooms; good stable, out buildings, fine shade trees and shrubbery. Corner Corona and Willamette s., on which is 100 fruit trees, 200 currants, raspberries and a variety of other small fruits, also 100 maple and ash shade trees. House 16x30 and other out buildings; irrigating water. Very desirable property. Bargain if sold soon.
4 acres close to city; good house of 4 rooms and cellar; abundance small fruits; irrigating water. Nice location. Decide bargain.
Five room cottage on Pike's Peak avenue.
Cottage on North Wahsatch near Kiowa; good barn and outbuildings.
New brick house; hot and cold water; good barn; fruit and shade trees. Corner lot 100x190, North Wahsatch.
Fine residence on corner lot 75x190; barn and other outbuildings. North Nevada ave. nice.
Eight room cottage on South Weber near Cucharras.
Nice cottage corner Weber and Costilla. Corner lot 50x190. Very cheap, $1,250.
Stock and fixtures of a grocery and fruit store with lease of store room and two flats; splendid location on Tejon street. Doing an excellent business; rent low.
Lots fenced and unimproved in north and south part of city. b-17-tf

TRADE DIRECTORY.

All cards under this head consist of announcements of particular branch of trade and address. Any other matter in here will be charged for at our card rates.

W. C. T. U.

The W. C. T. U. meets 2d and 4th Tuesdays of each month in the Y. M. C. A. rooms.

MEAT MARKETS.

NORTH END MARKET, cor. Tejon and Kiowa, A. E. Monk, Proprietor, wholesale and retail dealer in the choicest meats of all kinds, game and state butter and eggs. I make a specialty of solid meat oysters, fish, game, etc. Orders by telephone will receive prompt attention. k-1-tf

PIKE'S PEAK MARKET, No. 42 Pike's Peak avenue, Hopkins, Farrar & Conger, proprietors, wholesale and retail dealers in beef, mutton, pork, poultry, fish and game. Telephone connection with all parts of the city. Orders promptly filled. m-14-tf

CONFECTIONERY.

PETER MARIANI, dealer in Eastern and Cali fornia Fruits, Whitman's Philadelphia Candies received by express every day. f-6-tf

FIRE!

INSURANCE.

The recent statement of the

Providence Washington Ins. Co.

OF PROVIDENCE, R. I.

INCORPORATED 1799.

Shows an increase in surplus for the six months ending December 31, 1881, of $110,000.00.

CASH ASSETS $900,000.00

WM. R. THORNELL, Agent,

Office Over People's Bank.

Represents also

The Scottish Union and National Ins. Co.,

OF EDINBURGH.

APPLICATIONS SOLICITED. b-7-tf

S. E. SESSIONS

Contractor & Builder

SHOP—In block opposite Postoffice. P. O. Box 55. All work promptly attended to. 4-18-tf

OMAHA & DENVER SHORT LINE.

Its Convenience to Colorado Business Men.

Commencing Sunday, November 6, 1881, the Union Pacific company will run a fast Omaha express through between Denver and Omaha daily, over the recently constructed Julesburg cut-off:

Leaving Denver (breakfast) ..... 8:00 a. m.
Arrive at Sterling (dinner) ..... 1:20 p. m.
Arrive at North Platte ..... 7:30 p. m.
Arrive at Omaha ..... 7:30 a. m.
Arrive at Council Bluffs (breakfast) ..... 8:00 a. m.
Arrive at Chicago (Chicago time) ..... 6:30 a. m.

Time, Denver to Omaha, twenty-three and one-half hours; time, Denver to Chicago, forty-six hours.

This new route is 186 miles shorter than any rival, six hours the quickest to Omaha, seven to fifteen hours the quickest to Chicago, St. Louis and all points east, and it runs the finest trains ever built constructed by the Pullman company expressly for this line. They embody every feature of safety, convenience and luxury yet attained in railway equipment. It is the only through line possessing a water grade across the plains (averaging less than ten feet to the mile). It is the most picturesque route, has the best dining stations, the heaviest steel rails, best iron bridges and most careful ballasting.

Passengers from Leadville, Gunnison, San Juan and all points in southern Colorado make close connection in the Union depot, Denver, and arrive in Chicago and all eastern cities so as to have a full day for business on the day of arrival, practically saving from twelve to twenty-four hours, and avoiding all night changes.

Meantime the old Kansas Pacific route, now Kansas division Union Pacific railway, to Kansas City and all points east and southeast, and the Pioneer Union Pacific route from Denver, via Cheyenne, to Omaha and the east and northeast, maintain their usual standard of excellence. Tickets via Cheyenne are good over the new route, or vice versa. b-23-tf

Wrapping Paper,
Wrapping Paper,
Wrapping Paper,
At the G. W. C. [illegible]

50,000

FEET OF

LEAD AND IRON PIPE

AND A FULL LINE OF

PLUMBERS GOODS!

On Hand and Bought before the Recent Rise in Price.

All manufacturers of lead and iron pipe, brass and nickel plated goods and all kinds of plumbing material have recently advanced their prices from 25 to 50 per cent., but as I have a very large stock of the above goods bought at the very lowest cash prices before the rise, I propose to give my patrons the benefit of it. All who are in want of

Class and Water Pipe

AT A LOW PRICE

Will do well to call on me before purchasing elsewhere. I have also a large stock of

GAS FIXTURES AND CHANDELIERS

which I will sell lower than they can be bought east.

AGENCY FOR

Cambria Fire Brick Co.'s Sewer and Drain Pipe.

Lately authorized by the city to tap the water mains, employing only first class workmen, I can do

Plumbing, Steam and Gas Fitting

Promptly and in a superior manner.

J. L. MATTHEWS,

No. 58 Pike's Peak Avenue.

THE S. S.

WINTER SERVICE

Of Intended Sailings

Allan Line Royal Mail Steamships.

LIVERPOOL LINE.

STEAMSHIP.	From LIVERPOOL to BOSTON via HALIFAX	From LIVERPOOL to PORTLAND via HALIFAX	From BOSTON via HALIFAX to LIVERPOOL.	From PORTLAND via HALIFAX to LIVERPOOL.
HIBERNIAN			Thur., Feb. 16, 7.00 a. m.	Thur., Feb. 9, 1.00 p. m.
*PERUVIAN				
CIRCASSIAN				Thur., Feb. 23, 1.00 p. m.
*POLYNESIAN	Wed., Feb. 8		Thur., March 2, 8.00 a. m.	
SARDINIAN		Wed., Feb. 15		Thur., March 9, 1.00 p. m.
*PARISIAN	Wed., Feb. 22		Thur., March 16, 8.00 a. m.	
HIBERNIAN		Wed., March 1		Thur., March 23, 1.00 p. m.

LEAVE HALIFAX every Saturday, at 1.00 p. m.

☞ The above Mail Steamers call at QUEENSTOWN on their passages from Liverpool, and at LONDONDERRY on their passages to Liverpool.

Passengers may embark at Boston on the Steamers marked * on the evening previous to sailing, if they so desire.

The S. S. "NEWFOUNDLAND" is intended to perform a winter service between HALIFAX and ST. JOHNS, N. F., as follows:—

CONNECTING WITH STEAMSHIPS LEAVING LIVERPOOL FOR HALIFAX ON		Feb. 15;	Mar. 1;	Mar. 15; Mar. 29.
FROM HALIFAX—TUESDAY	Feb. 14;	" 28;	" 14;	" 28; Apr. 11
FROM ST. JOHNS MONDAY	Feb. 6;	" 20;	Mar. 6;	" 20; Apr. 3; " 17

GLASGOW LINE—For Prepaid Business Only.

STEAMERS.	From GLASGOW.	From LONDONDERRY
NESTORIAN	Wed., Feb. 22	Thurs., Feb. 23.
SCANDINAVIAN	" Mar. 1.	" Mar. 2.
MANITOBAN	" " 8.	" " 9.
AUSTRIAN	" " 15.	" " 16.
WALDENSIAN	" " 22.	" " 23.

These steamers are intended to call at GALWAY, and agents selling tickets can assure purchasers that by the time their friends are ready to start, a weekly service will most likely be in operation.

Fortnightly Steamers from Liverpool via Queenstown to Baltimore for prepaid business only.

RATES:

CABIN, $80.00, $70.00 and $50.00; INTERMEDIATE, $40.00; STEERAGE $28.00.

LEVE & ALDEN, General Passenger Agents.

207 Broadway, N. Y.; 201 Washington st., Boston; N. E. cor. Broad and Chestnut sts., Philadelphia.

New York, January 18th, 1882.

THE

Gazette Bindery

—IS NOW—

FULLY ESTABLISHED,

AND IS PREPARED FOR DOING

WORK OF EVERY DESCRIPTION

AND

SUPERIOR

To those of any Bindery

IN THE

STATE OF COLORADO

PLAIN BOOKS

Of Any Style or Description.

Ruled and Bound,

At Prices that will Compare with those Charged by Eastern Houses

Especial Attention Given to the Binding of Magazines in all the desirable styles.

It is under the management of a

COMPETENT and EXPERIENCED MAN

Who will guarantee to

GIVE ENTIRE SATISFACTION

To all who may entrust to his care.

OSTRANDER & THOMAS

DEALERS IN

LUMBER

AND

Building Material of All Kinds.

INCLUDING

BUILDING PAPER, CEMENT, HAIR, PAINTS, GLASS, &c.

Nevada Avenue, South of Huerfano Street.

FOR

PLAIN AND FANCY CAKES

—AND—

BREAD,

Of Superior Quality,

GO TO

BUSH & CO.'S BAKERY

Opera House Block.

FIRST

National Bank,

OF COLORADO SPRINGS.

Capital, - - - $50,000.
Surplus, - - - 10,000

IRVING HOWBERT, President.
J. F. HOWBERT, Cashier.
A. S. WELCH, Ass't Cashier.

Buys and sells foreign and domestic exchange and does a general banking business.

THE

CITY LOTTERY

—AT—

Manitou Springs,

Closed for the winter. First [illegible]

[illegible]

DAILY GAZETTE.

TUESDAY, MARCH 14, 1882.

TIME TABLE.

Colorado Springs & Manitou Rly.

Leave Colo. Springs.	Arrive Colo Springs.
8.45 a. m.	9:20 a. m.
11:05 a. m.	11:00 a. m.
4. p. m.	8:50 p. m
6.00 p. m.	5.30 p. m.

Denver & Rio Grande Railway.

Trains going South.	Trains going North.
No. 1 arrives 11:45 a. m.	No. 2 arrives 4.10 p. m.
No. 1 leaves 11.50 a. m	No. 2 leaves 4 15 p. m.
No. 3 arrives 11:15p. m.	No. 4 arrives 3.05 a. m.
No. 3 leaves 11 20 p. m	No. 4 leaves 3:10 a. m.
No. 5 arrives 7.00 p. m	No. 6 arrives 8 25 a. m.
No. 5 leaves 7.10 p. m.	No. 6 leaves 8-30 a. m.

Through tickets for sale to all principal cities east, at the depot. Parties can select their own seats.

Trains now running through to Leadville. Palace sleepers attached to night trains. Reclining chair cars on day trains. Observation cars on daylight trains through the Royal Gorge in the Grand Canyon.

For full information call on or address

O. M. ELLISON, Agent.

LEGAL NOTICES.

Administrators' notices, four times	$5 00
Executors' " " "	4 00
Final Settlement " " "	4 00
All other notices of the same kind, " " "	5 00
Additional insertions at same rate each time	1 00
Land notices, one party only	5 00
Land notices, for each party after first in same notice	1 00
Trustees' and Sheriff's Sales	8 00

B. W. STEELE,
Manager of the Gazette.
ABE ROBERTS,
Proprietor of Mountaineer.

Mr. J. M. Knapp, of Hackensack, N. J., was among yesterday's arrivals from the east.

Mr. John Kummerer is up from Pueblo where he has established himself in the harness business.

Mr. D D. Streeter, the well-known railroad contractor, was registered at the Colorado Springs hotel yesterday.

Sergeant Dey, of the signal service, came down from the Peak yesterday, where he has been for the past month.

Dr. J. A. Hart and Mr J. C Duel came up from Las Vegas, New Mexico, on the afternoon express yesterday.

Mr. August House returned yesterday from an overland trip into Utah. He reports little or no snow in the valleys

Major B D. Allen, of the Denver and Rio Grande express company, with headquarters at Denver, was in the city yesterday

Mr. P P. Barber, the architect of the new hotel, who has been absent at New York for two weeks past, returned to the city on Sunday

Everybody smoked cigars yesterday on Tom Wanless' 13-pound girl. "She is a bouncer," was the way Tom expressed himself.

Marriage certificates were yesterday issued to James H. Newburry and Miss Mattie Lynch; also to David L. Rhodes and Miss Elizabeth J Hill.

It is with regret that we learn of the death of Charles Clarkson, one of our oldest subscribers He died on his ranch in Park county, on Wednesday, March 8th, 1882.

Sheriff Smith was busy yesterday summoning petit and grand jurors for the April term of the district court It will probably be the last jury that he will summon in his capacity as sheriff of El Paso county.

Mr. Casey, the advance agent of the Phosa McAllister company, was in the city yesterday, arranging for the appearance of the company here on Friday and Saturday next.—He says that Miss McAllister will open with "London Assurance," one of the best pieces in her repertoire.

In Justice Bentley's court yesterday morning two men named Michael Connell and Edward Jones were charged with selling intoxicating liquors without a license at a camp on the D. & N. G road. They plead guilty to the charge, and were fined $20 and costs each, and in default of the payment of the same were committed to the county jail.

Mr. W. N. Babcock, general western agent of the Chicago & Northwestern, was among the arrivals in the city on the Durango express last night. Mr. Babcock ranks among the oldest and most popular railroad men in the state, and he represents a road that has a large number of patrons in Colorado Springs. He will remain in the city during the day.

Mr. A. C. Willard informs us that the plans prepared by him for the engine house and town hall at Manitou have been accepted by the board of trustees and work will be begun on the building next Thursday. It will be a two-story building, 22x36 in size, divided into engine room, council chamber and calaboose. The estimated cost of the building when completed is $1,900.

The county commissioners, at their special meeting on Saturday, received a road petition signed by a requisite number of petitioners for the opening of a road running in a westerly direction from McConnellsville, on the Denver & New Orleans railroad, to an intersection with the Colorado Springs and Denver road. Messrs. S. C. Stout, D. M. Holden and Joseph Pettigrew were appointed viewers with instructions to report at the regular April meeting of the commissioners

Success still crowns the efforts of the committee engaged in soliciting subscriptions for the athletic association. Up to last night 333 shares had been taken, equal in all to $1,665. By the next meeting the committee expect to be able to report that an amount sufficient to insure the success of the project has been raised. The committee has also conferred with Col. Lamborn in reference to a suitable location for the gymnasium. He has given them the refusal of several lots, any of which are well adapted to the purpose. A lease of five or ten years will be given at the reasonable rental of five per cent. on the value of the property.

The committee having in charge the purchasing of 500 trees for the city announce that they have received from some of our citizens orders as follows: President Tenney 250, Dr. Kimball 100, C. W. Barker 100, H. A. Wilson 25. Messrs. Matt France, H. A. Wilson and John Himebaugh, the men composing the committee, will gladly order trees for those wanting them. By ordering in large quantities they can be procured at greatly reduced prices.

Mrs. W. C. Orr, of St. Louis, who has been sojourning for some time past with her daughter, Mrs. Charles A. Lee, departed for her home yesterday. She was accompanied by Mrs. Lee, who will return the compliment and visit with her mother for a month or so in St. Louis.

Sheriff Booker of Lake county passed through the city yesterday morning with Clay Wilson and Cal Sommers, two noted confidence men, who are charged with swindling L. M. Smith, a Leadville banker, out of $20,000 by means of the "gold brick game."

BUSINESS LOCALS.

Ten cents per line for first insertion; five cents per line for each subsequent insertion Advertisements to go in every other day, or on certain days of the week only, ten cents per line for each insertion.

HALLETT & BAKER,
Undertakers and Embalmers
No. 2 Pike's Peak Avenue. j 13 tf

Blaine oil at Hooker & Stevens'. c-1-tf

Koumiss at Church's drug store b-11-tf

French china, decorated queensware, lamp goods, etc, at Halstin & Fairley's. n-1-tf

Carpets at Monk & Ingalsbe's are being closed out at less than cost m 29 tf

For pure and fresh drugs, at eastern prices, go to Church & Co 's drug store a 15-tf

WILL YOU SUFFER with Dyspepsia and liver complaint? Shiloh's Vitalizer is guaranteed to cure you. F E Robinson, agent

Must be sold—Greenhouse and plants Good reason given for selling two blocks east of court house. R M Chambers. b 11 tf

FREE TO ALL.—The best catalogue of small fruits, grapes, &c, ever published in Colorado. Send your name to E R Cosson, Colorado Springs, postoffice box 1741 c-1-tf

SEE THIS!—You are not compelled to take your prescriptions where your physician directs. Church & Co will fill them correctly and at eastern prices. 1 11 tf

All you folks that are fixing up your carpets for winter should lay in a supply of old newspapers. We are selling them very low for a few days tf

THAT HACKING COUGH can be so quickly cured by Shiloh's cure. We guarantee it F. E. Robinson, agent

To make room for spring stock, I shall commence on Monday, March 13th, to sell my entire stock of Clothing, Gents, boys' and children's Hats and Caps at cost One price and for cash only. This is no old stock nor catch penny device. John J. Hooker, opposite postoffice. c-12-7

Rifles, shotguns, revolvers and all kinds of ammunition, at Durkee & Lee's. d-e-1-tf

Mr L. C. Jay is the finest stock of Jewelry and the most experienced workmen to be found the state. j-5-tf

Colorado Springs, March 13, 1882.—Christopher Piper left Colorado Springs February 6, 1882. He is about 50 years old, 5 feet 8 inches high, heavy set, has dark hair and whiskers, and is slow spoken. Any one knowing of his whereabouts will please address Mrs. Martha Piper, Rushville, Mo, or W. J. Wilson, Colorado Springs. Other papers will please copy. 1*

Barbers, merchants, tailors, housekeepers, Chinamen, and everybody having use for old papers can get them at greatly reduced prices by taking large quantities, at this office. tf

I HAVE FOR SALE ON EASY TERMS ONE SIXTY FOOT LOT, WITH FOUNDATIONS AND PLANS, JOINING M. KENEDY'S RESIDENCE ON NORTH WEBER ST. THIS IS A VERY DESIRABLE LOCATION FOR A NICE HOUSE. PRICE, $3,000.

ONE CORNER LOT ON NORTH TEJON ST., NEXT TO ALDERMAN WILSON'S. PRICE, $1,500.

ONE LOT OPPOSITE NEW HOTEL, ON CASCADE AVE. PRICE, $1,500.

ONE EIGHT-ROOM HOUSE ON NORTH WEBER ST., NEXT TO MR. DURKEE'S RESIDENCE THIS HOUSE IS BUILT BY DAY'S WORK, HAS ALL THE MODERN IMPROVEMENTS. BATH ROOM AND WATER CLOSET IS TEN FEET SQUARE DOUBLE FLOORS, WITH TAR PAPER BETWEEN. THIS PLACE WILL RENT TO PAY 18 PER CENT ON PRICE ASKED PRICE, $6,000, INCLUDING FURNITURE

ONE COSY HOUSE, NOW IN COURSE OF ERECTION ON CASCADE AVENUE, SOUTH OF THE VILLAS. THIS HOUSE WILL BE COMPLETED IN ABOUT TWO MONTHS, AND WILL BE A COMPLETE HOME. J. G. WARNER,

AT PLANING MILL, COR. HUERFANO ST. AND CASCADE AVE. c-8-tf

Stockholders' Meeting.

The annual meeting of the stockholders of the Union Mining company will take place in the company's office in Colorado Springs on Thursday, March 23d, 1882, at 7 o clock p m, for the purpose of electing officers for the ensuing year and to transact such other business as may properly be brought before it.

E J. EATON, Secretary.
Colorado Springs, Colo., March 10, 1882 c-12-10

Desirable Residence Property

FOR SALE!

The fine residence property on the northeast corner of Weber and Huerfano is offered for sale for a few days at $7,000

This comprises a lot fronting 99 feet on Weber street by 190 on Huerfano

HOUSE OF 9 ROOMS BESIDES PANTRY, CLOSETS, CELLAR, BARN, CARRIAGE SHED, HEN HOUSE, etc., FINE LAWN, 1,000 THRIFTY STRAWBERRY PLANTS.

Within two Blocks of the Postoffice

This is probably the most desirable residence property in town available.

C. E. AIKEN,
c-12-f Aiken's Nursery.

M. L. DeCOURSEY

REAL ESTATE

AGENT.

AGENT FOR SALE

Of lots in the growing

TOWN OF

CRESTED BUTTE!

FOR SALE.

Lovely two-story cottage of 7 rooms, city water; lot nicely fenced Located on one of the best 50x190 feet corners on North Nevada avenue. A splendid chance to secure a beautiful home in one of the best localities in the city, $4,000.

Elegant house of 10 rooms; hot and cold water, bath room and all conveniences, large porches, splendid lawn, trees and shrubbery, stone cellar, first-class stable; lot 75x190, on best part of Weber street. Price $8,000. Will sell furniture with house if desired.

The New England Kitchen on Tejon st. above Kiowa. Will sell a three years' lease of this fine business stand, with furniture, silverware and everything necessary for the restaurant business. Or will rent the building unfurnished. It contains 7 bed rooms, besides a large dining room, and two kitchens; gas and water all over the house Barn on the premises.

A splendid four acre garden tract, fenced and every inch of it under ditch; planted mostly in small fruits; one acre in alfalfa. House of 5 rooms and cellar, stable and outhouses; good cistern. Ten minutes walk from postoffice. A real bargain at $3,000.

A first class property only two blocks from new post office. Lot 50x190 feet, with house (partly new) size 26x80 feet containing 12 rooms, ceilings 10 feet high throughout. Also a wash room, cow house, hen house, etc. The house is partly furnished, and will be sold with furniture at the very low figure of $4,000. In this is included a good milch cow and fifty chickens.

New house of four large rooms and two closets; fine porch, city water, facing south on lot 80x200 feet, four blocks from new postoffice A very cheap property at $1,150.

Fine two story house of seven rooms and three closets; nice shade trees, porch in front, city water stable for three horses. House and stable were built during the past summer. Lot 50x190 feet. A bargain at $3,000, of which amount $1,500 may stand for one year at 10 per cent.

A splendid corner 100x190 feet on N. Weber street, on which are erected three lovely cottages renting for $77 per month. City water and gas pipes in cottages; open grate fire places in parlors; nice lawns and stables. This property is a bargain at $6,500.

Nice cottage of 5 rooms on lot 50x200 feet on Pike's Peak avenue; cellar, lawn, neat fence and stable; water in house; only $2,500.

Several nice lots in the neighborhood of the new postoffice site.

Ranch of 160 acres on the road between Monument and Table Rock, all fenced; raises fine potato crops; splendid springs of water: includes three acres of big timber. Only $1,000. A bargain.

House of 4 rooms; lot 50x100; lawn, trees, stable. Good location. A bargain at $800.

House of 5 rooms; city water. Lot 50x190. First class location. Only $1050.

House of 4 rooms on lot 100x190; water in house; $1,050.

House of 6 rooms, stable for ten horses, lot 50x190 all in grass, located on Nevada avenue close to business centre of city. A bargain at $4,000.

Several splendid corners on North Cascade, Tejon, Nevada and Weber streets.

House of 5 rooms, pantry, cellar, porch, stone foundation, well, 3 acres of ground, east of city. $1,200.

House of 3 rooms, lot 37½x190 feet, fenced, city water; Corona, south of Huerfano street. $600.

House of 7 rooms, porch, city water, lot 50 x100, Huerfano, near Weber, $2,600.

A beautiful cottage at Manitou, containing four rooms and has a large porch. The cottage fronts south and is located on one of the most valuable lots at Manitou. This is the property known as the Thurlow cottage. It cost over $3,000 and will be sold for $1,500 cash, if at once.

FOR RENT.

Nice cottage of 7 rooms; fine porches, city water, stable. Good location. Within three blocks of postoffice; $30 per month.

Unfurnished house of 5 rooms on Pike's Peak avenue; good cellar, city water, etc. Only $16 per month.

Furnished house of 4 rooms on Boulder st; nice lawn, city water. To rent until June 5th for $35 per mo

Elegant furnished house of 10 rooms; city water, hot and cold water, bath tub, porches, splendid lawn, large lot; on best part of Weber street.

The finest cottage at Manitou, built of stone, with nice porches, eleven rooms fully furnished, bath room, with hot and cold water all over the house. To rent from September 10th at $125 per month to good parties.

M. L. DeCOURSEY,
Real Estate Agent

Brook Trout!

Col. DeLaVergne is now selling trout from his ponds south of the city.

Orders may be left at the ranch or sent through the postoffice. o-8-tf

AINSWORTH BROWN,
Opera House Block.

Painters' Materials and Oils,

WALL PAPER, GLASS,

Shade Goods and Shade Fixtures,

ARTISTS' MATERIALS.

Painting, Paper Hanging and Calcimining. f-18-tf

A CHANCE TO BUY A

Paisley Shawl

CHEAP, AT

Weatherby Bros'.

GREAT SALE.

We shall offer for the next ten days some of the

FINEST SHAWLS MANUFACTURED,

At prices that will astonish our customers.

We will guarantee that the markets of Boston or New York cannot produce such first class bargains. Come and buy one. They do not cost much and last a life time.

WEATHERBY BROS.,
23 South Tejon Street.
First Dry Goods Store North of Postoffice.

Demorest's Patterns for spring and summer. d-1 1y

Colorado for Invalids

By DR. S. E. SOLLY,

NOW STAYING

AT

E. P. HOWBERT & CO's

a 9 tf

Denver & Rio Grande

RAILWAY.

Nearly 1,000 Miles in Operation.

The Great Quick, Safe and Direct Line for

Business and Pleasure Travel.

IN COLORADO.

The only route embracing the Grandest and choicest Scenery in nature's repertoire:

The Royal Gorge and Grand Canon of the Arkansas, Veta Pass, Manitou, Pike's Peak, Garden of the Gods, Monument Park, Poncha Springs, Twin Lakes.

Through Trains Between

Denver, Leadville, Gunnison El Moro, Antonito, Espanola and Durango.

—VIA—

Colorado Springs, Manitou, Pueblo, Canon City, Salida, Buena Vista, Cuchara and Alamosa.

The connection at Gunnison with stages affords the shortest, quickest and easiest route over the best roads, to Pitkin, Saguache, Ouray, Lake City, Ruby Camp, Crested Butte, Gothic, and all points in the Gunnison country.

The connection at Del Norte with stages forms an easy and direct route, open twelve months in every year, to Antelope Springs, Wagon Wheel Gap, Saguache, Gunnison City, Ouray, Lake City and all other principal points in the Gunnison and San Juan countries.

Transfer connections at Westcliffe for Silver Cliff, one mile, Rosita, six miles.

Stage at El Moro for Trinidad, four miles distant.

Stage connections at Espanola for Santa Fe, twenty-three miles away.

Direct connection at Pueblo with the Atchison, Topeka and Santa Fe railroad for all points

NORTH, EAST & SOUTH

Through tickets to all principal points north south, east and west, with rates always as low as the lowest.

Full information on application to Local Agents, or to

D. C. DODGE, Gen'l Manager. F. C. NIMS, Gen. Pass. & Ticket Agt.
DENVER, COLORADO. dwy 1f

New Spring Goods

In various styles have just made their appearance at the

PIKE'S PEAK DRY GOODS EMPORIUM.

Come and See Them: Now

Moire Antique Silks in Black and Colors.

New Plain Black Watered Silks.
New Combined Satin and Moire Stripes,
New Colored Satins new shades,
New French Surahs in checks, latest novelty
New French Satin Combination Suits
New French Silk Hosiery, all colors.

We call especial attention to our line of

PLAIN BLACK SILKS

Just opened, of the celebrated Lyons Fabrique at Gidon t magnificent lustre satin finish. The best in the market and at the LOWEST PRICES for qualities offered. The above and many other novelties for spring have just been received per express and will be on sale on

Tuesday Morning, 14th Inst.

A MAGNIFICENT ASSORTMENT OF EASTER CARDS JUST OPENED.

Come and select the choice at the

Pike's Peak Dry Goods Emporium.

FERRIS & JONES,

ONE DOOR EAST OF TEJON STREET ON PIKE'S PEAK AVENUE

"Veritas ad Lucem." dw 1 1y

GIDDINGS & STILLMAN

Have Just Received a

LARGE STOCK OF BLANKETS!

White and Colored,

Which we bought at unusually low prices to close out a lot and which we shall offer for one week at much lower prices than ever offered before in this market This is a rare opportunity for any one wanting Blankets. Also just received an unusually large and attractive assortment of

HAMBURG EDGINGS AND INSERTIONS,

Which are a much cheaper lot than ever offered in this market.

We shall continue to sell all goods for the next three weeks at very low figures to make room for New Spring Stock.

GIDDINGS & STILLMAN.

b 9 tf

New Departure.

Linus E. Sherman hereby tenders his sincere thanks to all his numerous customers for the favor of their liberal patronage and solicits a continuance of the same Those who have paid promptly will be gladly accommodated in the future as in the past, but no new accounts will be opened. All goods will be reduced to the

LOWEST CASH PRICE

So that more groceries can be bought for the money than any one can sell who gives credit and thereby incurs losses by bad debts If you would save money buy your

GROCERIES FOR CASH

OF

Linus E. Sherman.

k-2-tf NOS. 29 AND 31 HUERFANO ST., NEXT TO PEOPLE'S BANK.

NEW SPRING GOODS!

I am now receiving and opening a

A LARGE STOCK OF NEW GOODS,

Comprising amongst other new things PRINTS, SHEETINGS, CHEVIOTS, GINGHAMS, MUSLINS, WHITE GOODS, QUILTS, BLANKETS, LADIES' NECKWEAR, FURNISHING GOODS, &c. A full line of new DRESS GOODS amongst which are twenty-five pieces of those desirable fabrics known as

"Lamoreaux Press Goods,"

In all the new shades and designs, also a large and full stock of

Carpets, Linoleums, Mattings, Rugs, Etc.,

To which I invite the trade to make an inspection if in want. All goods marked at lowest prices.

D. J. MARTIN.

c 5 1m

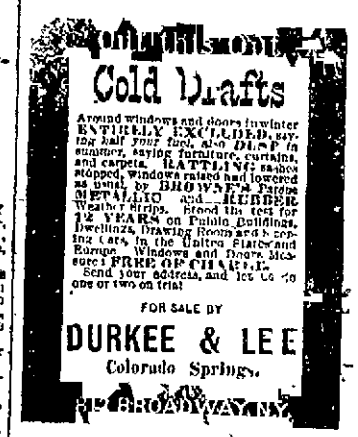

(b-5-tf

W. T. BENNOX & BRO
Proprietors of
The Old Reliable Transfer Line
And Dealers in
CANON CITY COAL.

Office at Coal Yard, near freight depot. Order books at the hardware stores of G. S. Barnes and Durkee & Lee.

COLORADO COLLEGE

Assay Department

Is prepared to do all assays in the best manner and on short notice.

All Work Guaranteed Correct

Office at Howbert's book store where terms can be had on application dwh 8 tf

Everleth & Taylor,
Successors to
TRUE & SUTTON
Dealers in
GROCERIES,
FLOUR AND PROVISIONS,
Corner Pike's Peak avenue and Tejon street Colorado Springs. 18-3 1f

Wrapping Paper,
Wrapping Paper,
Wrapping Paper,
At the Gazette Office.